

| REVISIONS    |  |              |
|--------------|--|--------------|
| DATE         | REVISION                                     | NAME         |
| FEB 22, 1992 | Remove Valley Lane and Detail of sheet 18.01 | K.R. SCHMIDT |
| NAME         |  |              |
| NO.          |  |              |
| Aug. 2, 1996 | EDWARD P BRANDS, P.L.S.                      | 18608        |
| Jan 28, 2005 | EDWARD P BRANDS, P.L.S.                      | 18608        |
| May 14, 2005 | EDWARD P BRANDS, P.L.S.                      | 18608        |
| May 25, 2006 | EDWARD P BRANDS, P.L.S.                      | 18608        |

I HEREBY CERTIFY THAT THIS MAP HAS BEEN REVISED UNDER MY IMMEDIATE SUPERVISION and complies with the laws of the State of New Jersey,  
*Kirk R. Schmidt*  
 Kirk R. Schmidt, N.J.L.S. No. 25932

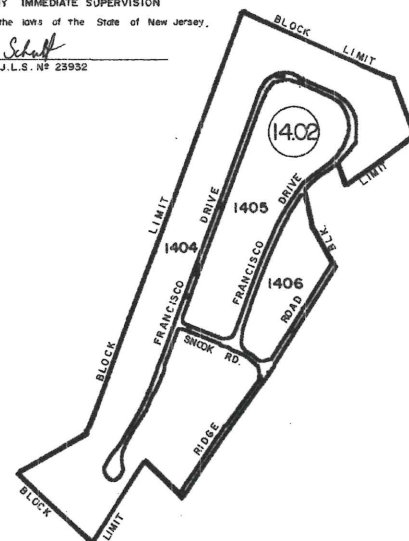

RIDGE VIEW ACRES

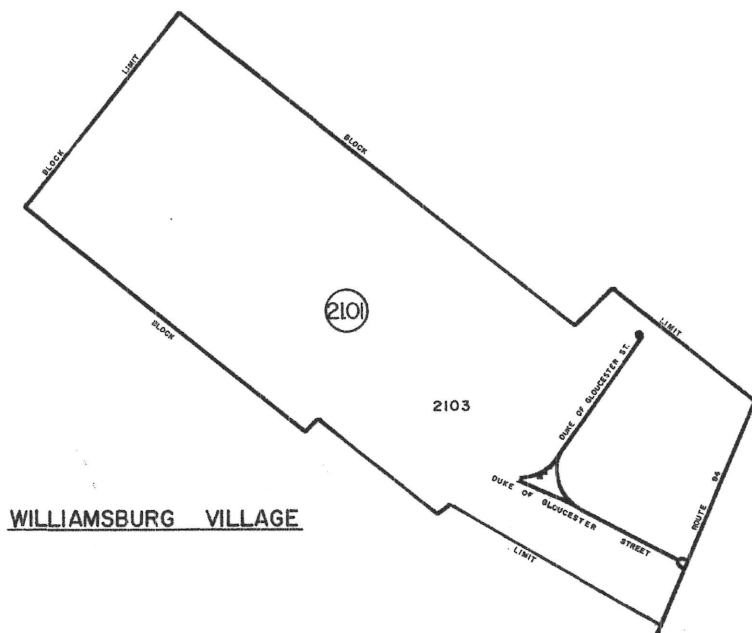

WILLIAMSBURG VILLAGE

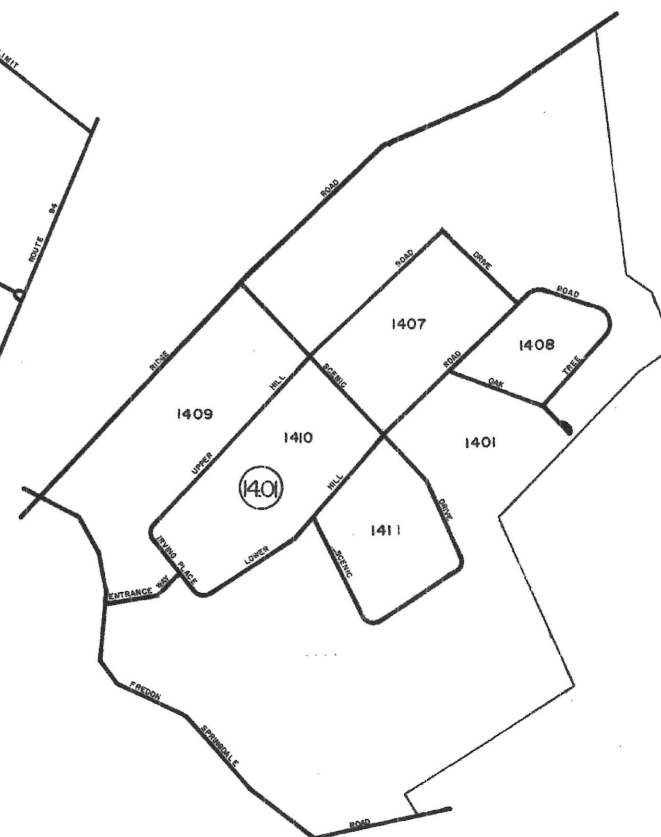

RIDGE VIEW ACRES



FREDON ACRES

## INDEX SHEET 3



### TAX MAP FREDON TWP SUSSEX COUNTY, NEW JERSEY

SCALE: 1" = 400' DATE: 7-1-66

MONROE ENGINEERING, INC.  
804 SARAH STREET  
STROUDSBURG, PENNSYLVANIA.

REVISED *John B. Aicher*

### INDEX SHEET LEGEND

(25)

SHEET NUMBER

12 BLOCK NUMBER

..... SHEET LIMIT

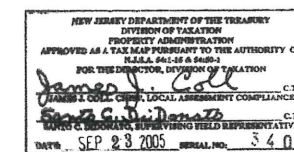

I HEREBY CERTIFY THAT THIS MAP AND SURVEY HAS BEEN MADE UNDER MY IMMEDIATE SUPERVISION AND COMPLIES WITH THE LAWS OF THE STATE OF NEW JERSEY

*John B. Aicher*  
JOHN B. AICHER L.S.  
LICENSE NO. 4252

| DATE                                     | REVISION |
|--|----------|
| JULY 1984                                |          |
| JUNE 1984                                |          |
| 1-29-75                                  |          |
| DATE                                     |          |
| REVISION                                 |          |
| HAROLD E. PELLOW & ASSOCIATES, INC.      |          |
| HAROLD E. PELLOW - P.E. & L.S. NO. 13229 |          |

I HEREBY CERTIFY THAT THIS MAP HAS BEEN REVISED UNDER MY IMMEDIATE SUPERVISION AND COMPLIES WITH THE LAWS OF THE STATE OF NEW JERSEY

*Edward Brands* 5/14/05  
EDWARD P. BRANDS, P.L.S. L.C. NO. 18608